

A/16462/358/91

Planning Permit No. PL-10/94

APPROVED
 SUBJECT TO THE CONDITIONS IN THIS OFFICE LETTER.
 No. A/117936/94 Dtd. 10/94
 FOR MEMBER SECRETARY
 MADRAS METROPOLITAN
 DEVELOPMENT AUTHORITY
 MADRAS - 600 006.

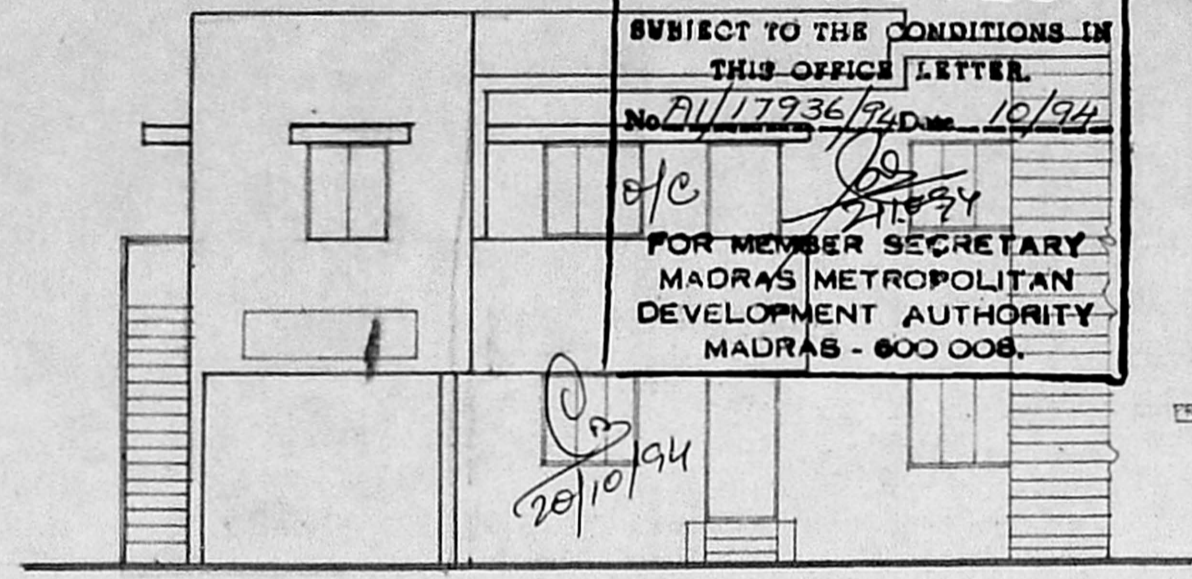

ELEVATION

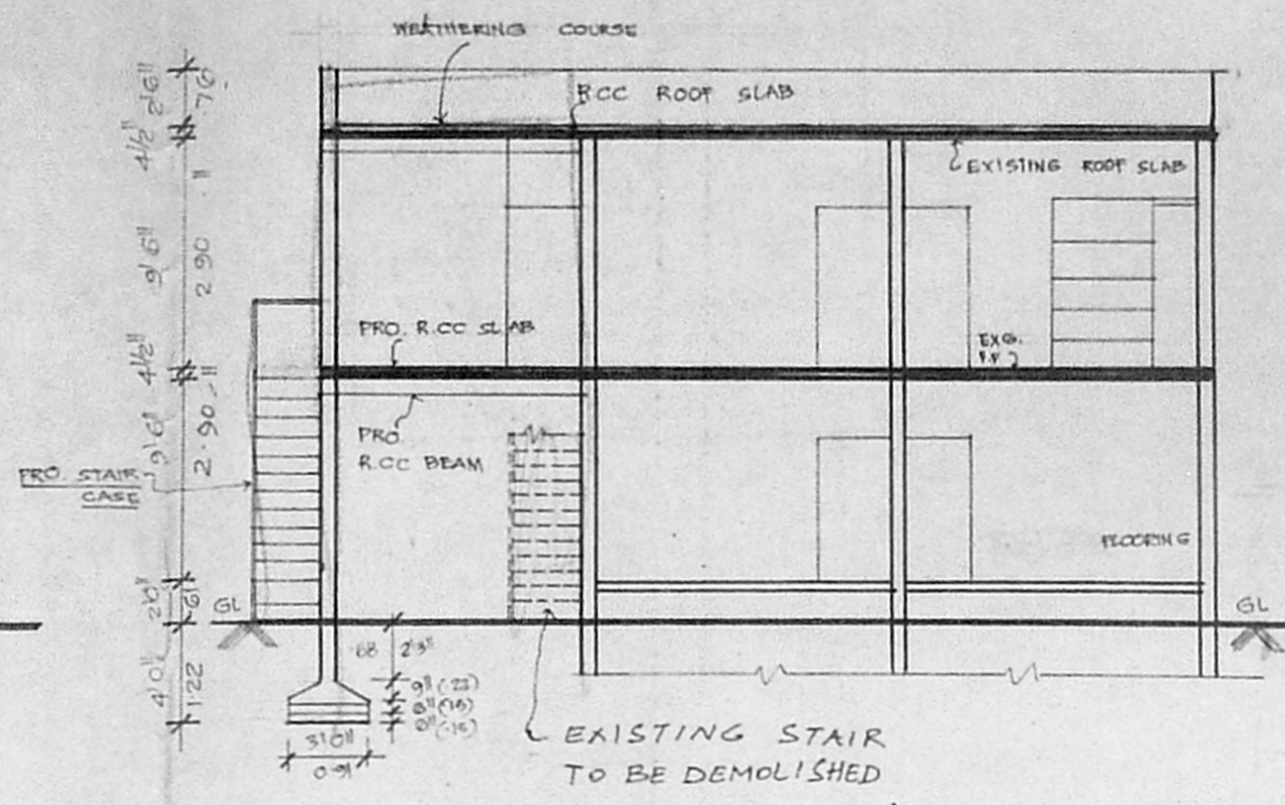

SECTION ON 'AA'

Revised Surveying
 A/117936/94
 22/9/94

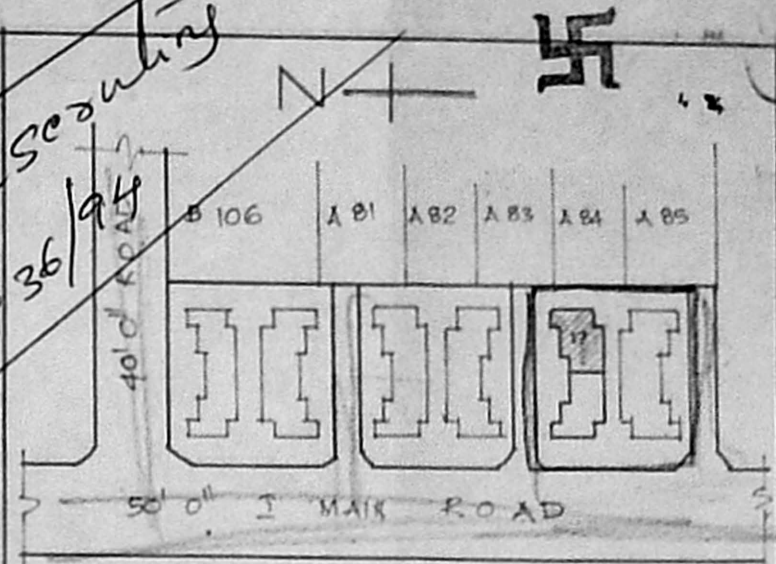

KEY PLAN (N.T.S)

PLAN SHOWING THE PROPOSED ADDITION IN GROUND AND FIRST FLOOR

Door No. 17, L.I.G. FLAT, 1ST MAIN-ROAD, SASTRY NAGAR.

MADRAS - 20.

SCALE: 1 INCH = 8 FEET

JOINERY

D	C.W DOOR	3'0" x 6'11"	.91 x 1.98
D1	"	2'6" x 6'6"	.76 x 1.98
W	C.W WINDOW	4'0" x 4'0"	1.22 x 1.22
W1	"	3'0" x 4'0"	.91 x 1.22
W2	KIT. WINDOW	3'0" x 3'0"	.91 x .91
V	VENTILATOR JALY	2'0" x 1'0"	.61 x .30

AREA DETAIL

G.F. PROPOSED	: 307 SFT (OR) 28.52 M ²
F.F. EXISTING	: 582 SFT (OR) 54.04 M ²
F.F. PROPOSED	: 307 SFT (OR) 28.52 M ²
TOTAL FLOOR AREA	1196 SFT (OR) 111.10 M ²

LEGEND

PRO. AS SHOWN	
EXG. AS SHOWN	
BOUNDARY AS SHOWN	
ROAD AS SHOWN	
DEMOLISHED AS SHOWN	

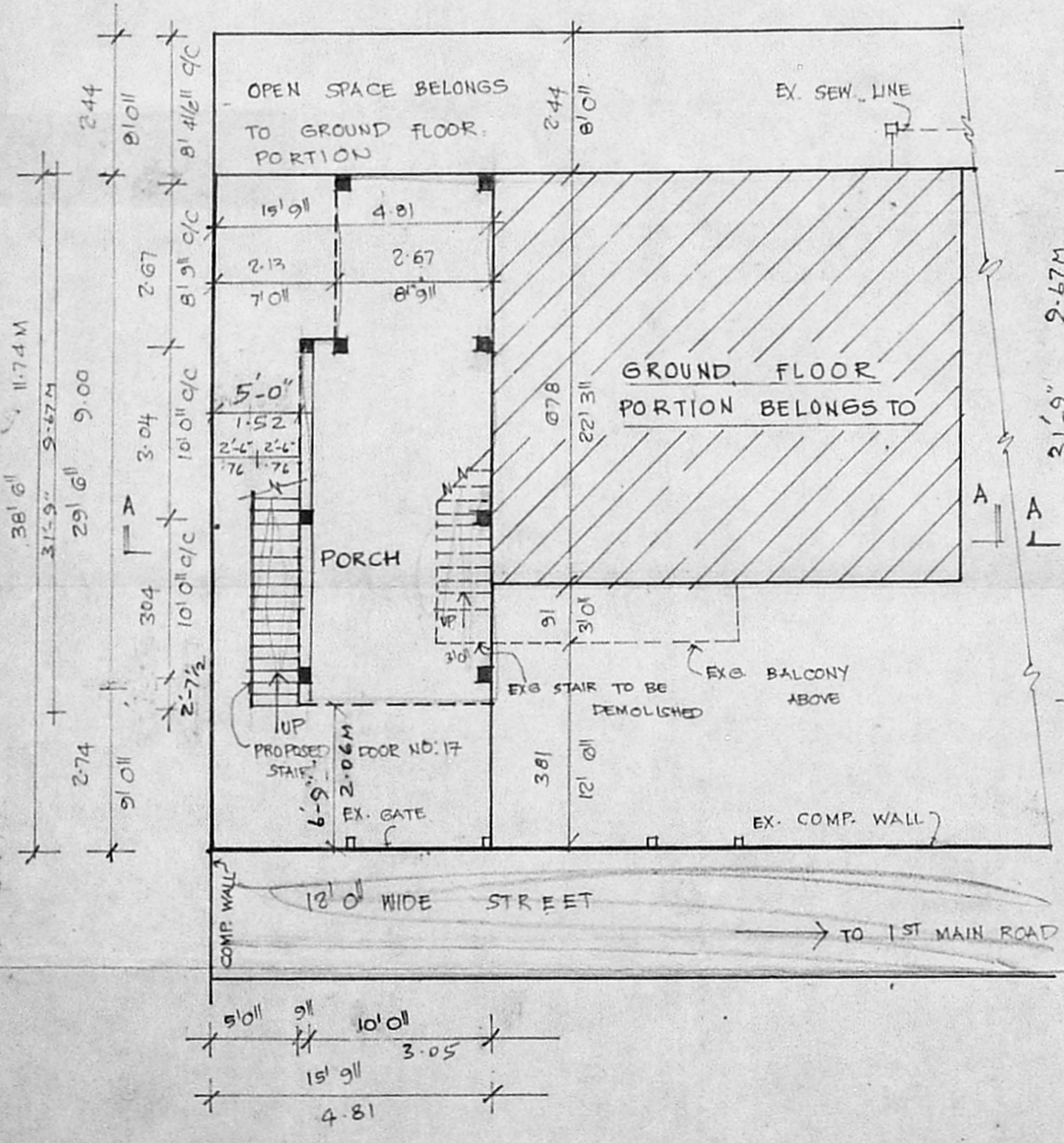

SITE/GROUND FLOOR PLAN

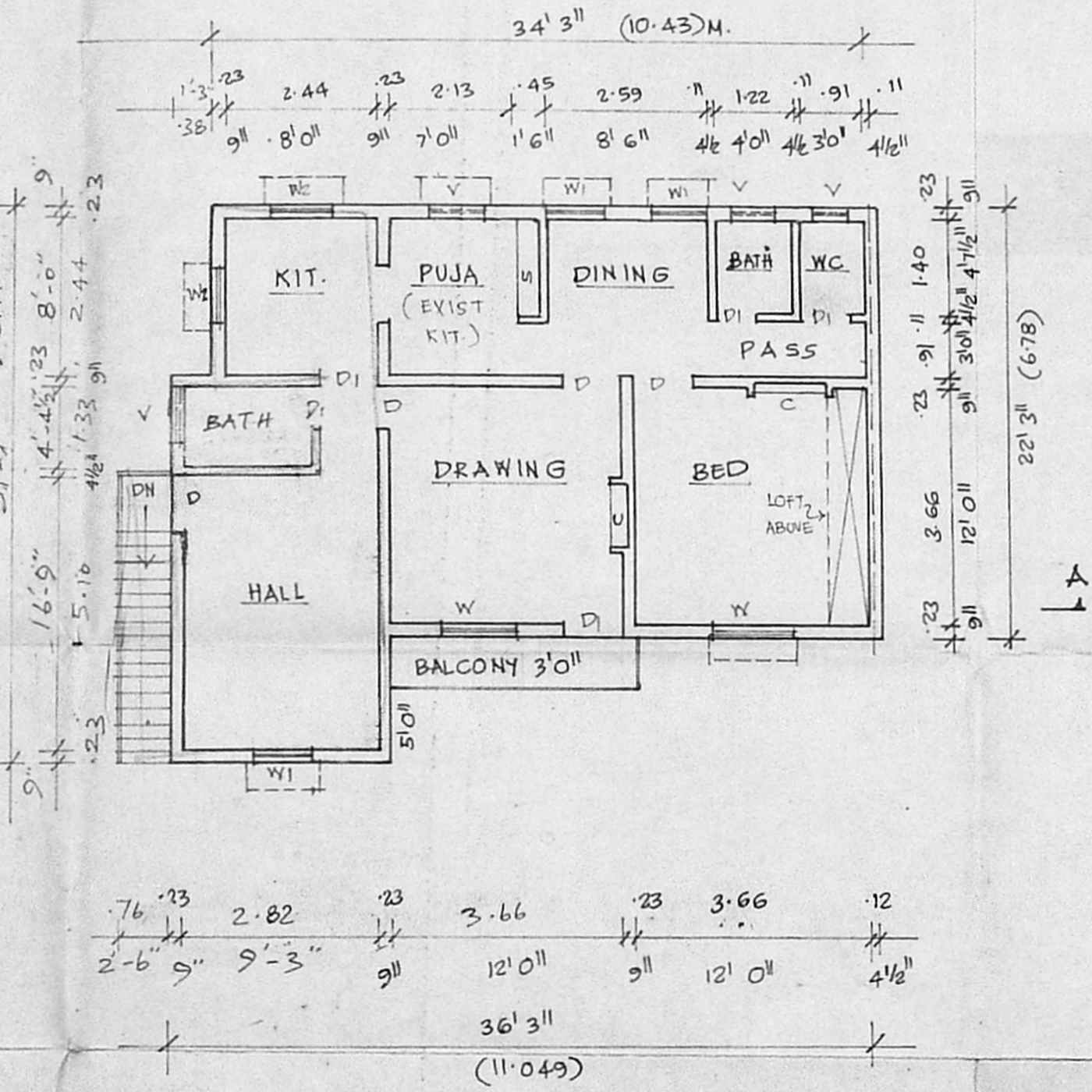

FIRST FLOOR PLAN

A. V. Manoj

OWNER

RCC Phone: 446782
 P. Mohan Rao, D.C.E.
 LICENSED SURV. CIVIL
 Corporation of Madras
 REG. No. 14
 A-8B TTU TOWN SHIP
 ALANDUR MUNICIPALITY
 Consulting Engineer
 Office: 45, Muddu Road,
 T. NAGAR, MADRAS - 600 006